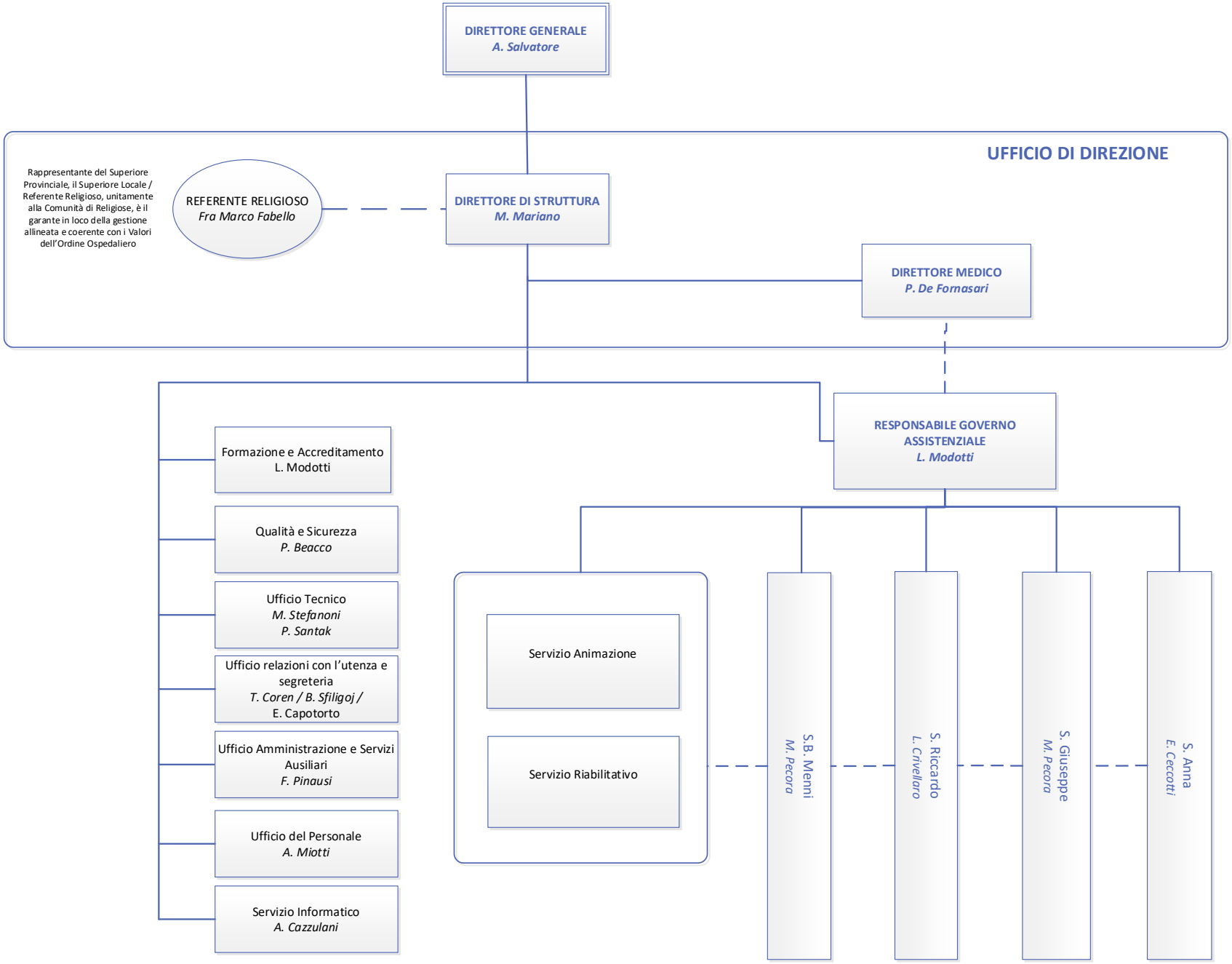ASSETTO ORGANIZZATIVO RESIDENZA PROTETTA VILLA SAN GIUSTO- GORIZIA – AGGIORNAMENTO 01 OTTOBRE 2025